

Absolute Traffic Management Pty Ltd do not accept responsibility of any traffic guidance scheme if the traffic management is not implemented by Absolute Traffic Management Pty Ltd

PLEASE REFER TO SWIMS FOR INSTALLATION AND Dismantle of JOBSITES
www.invarion.com

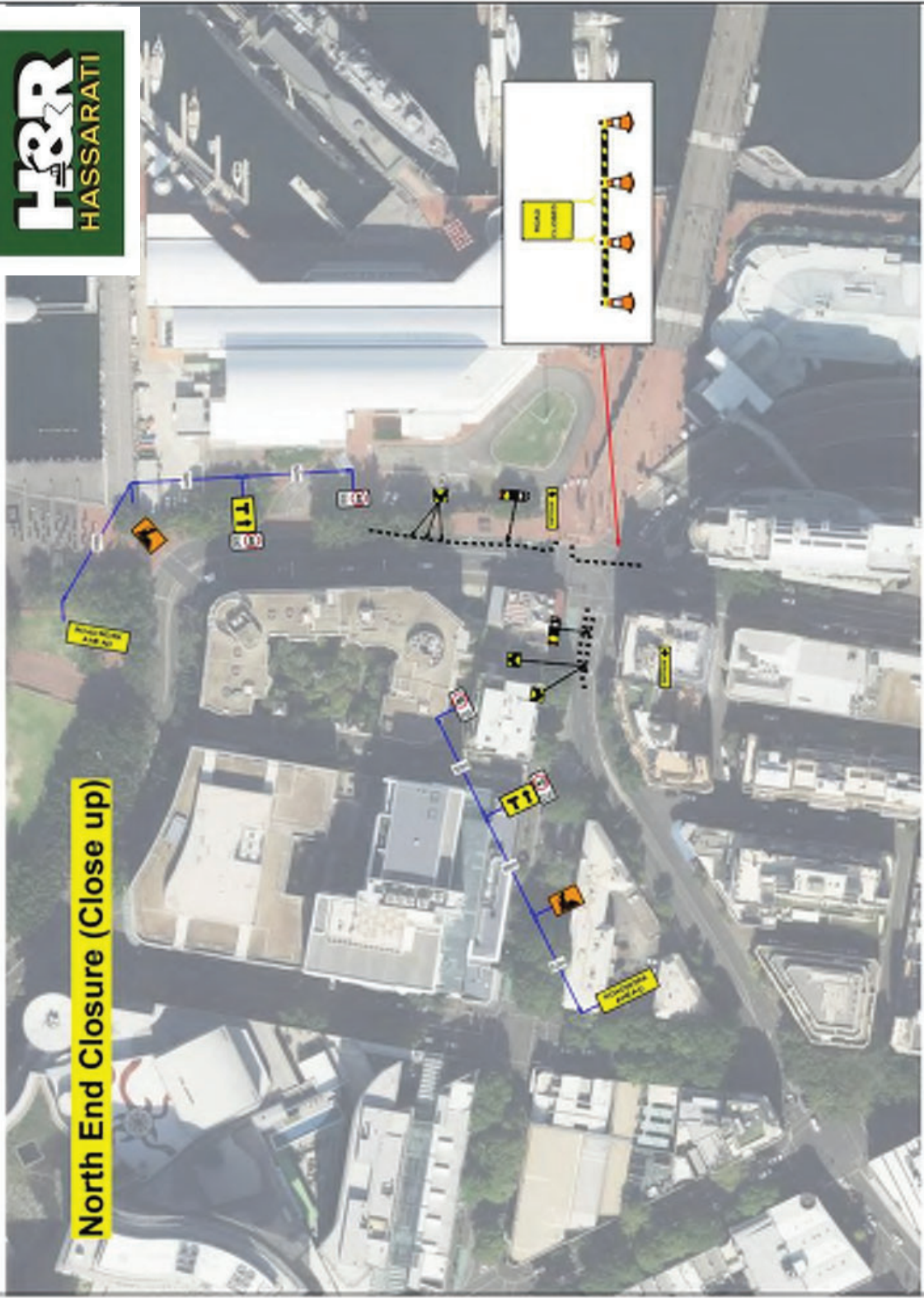

North End Closure (Close up)

<p>NOTES:</p> <ol style="list-style-type: none"> 1. THIS TRAFFIC GUIDANCE SCHEME HAS BEEN DRAWN IN ACCORDANCE WITH AS 1742.3 2. SIGNS & DEVICES ARE TO BE PLACED IN ACCORDANCE WITH THIS TGS. MODIFICATION MAY BE MADE BY PERSONS HOLDING A RMS 'DESIGN & AUDIT' QUALIFICATION ONLY. 3. ALL SIGNS AND DEVICES USED MUST COMPLY WITH AUSTRALIAN STANDARD AS1742.3 4. THIS DRAWING SHALL ONLY BE USED FOR THE PURPOSE FOR WHICH IT IS INTENDED. UNAUTHORISED USE OF THIS DRAWING IS PROHIBITED. 	<p>COUNCIL:</p> <p>APPROVAL REQUIRED:</p> <p>LOCAL <input checked="" type="checkbox"/></p> <p>STATE <input type="checkbox"/></p> <p>OTHER <input type="checkbox"/></p>	<p>DRAWN BY:</p> <p>CARMELINA COTTARIS</p> <p>CERT:</p> <p>TCT 1018036</p>		<p>AUTHORISED BY:</p> <p>JASMIN MATOUK</p> <p>CERT:</p> <p>TCT 0032708</p>		<p>DATE:</p> <p>14.12.22</p>	<p>PROJECT:</p> <p>PMP HARBOURSIDE</p>	<p>PLAN No.:</p> <p>611</p>
	<p>© COPYRIGHT</p>	<p>APPROVAL REQUIRED:</p> <p>LOCAL <input checked="" type="checkbox"/></p> <p>STATE <input type="checkbox"/></p> <p>OTHER <input type="checkbox"/></p>	<p>DRAWN BY:</p> <p>CARMELINA COTTARIS</p> <p>CERT:</p> <p>TCT 1018036</p>		<p>AUTHORISED BY:</p> <p>JASMIN MATOUK</p> <p>CERT:</p> <p>TCT 0032708</p>		<p>DATE:</p> <p>14.12.22</p>	<p>PROJECT:</p> <p>PMP HARBOURSIDE</p>

VARIANT:
(A)

TYPE: **TCP**

REV: **0.0**

CONTACT:
Planning Team

PHONE:
0411 560 948

ORIGINAL SIZE:
A4 LANDSCAPE

NTS

Absolute Traffic Management PTY LTD do not accept responsibility of any traffic guidance scheme if the traffic management is not implemented by Absolute Traffic Management PTY LTD

PLEASE REFER TO SWMS FOR INSTALLATION AND DISMANTLE OF JOBSITES

www.invarion.com

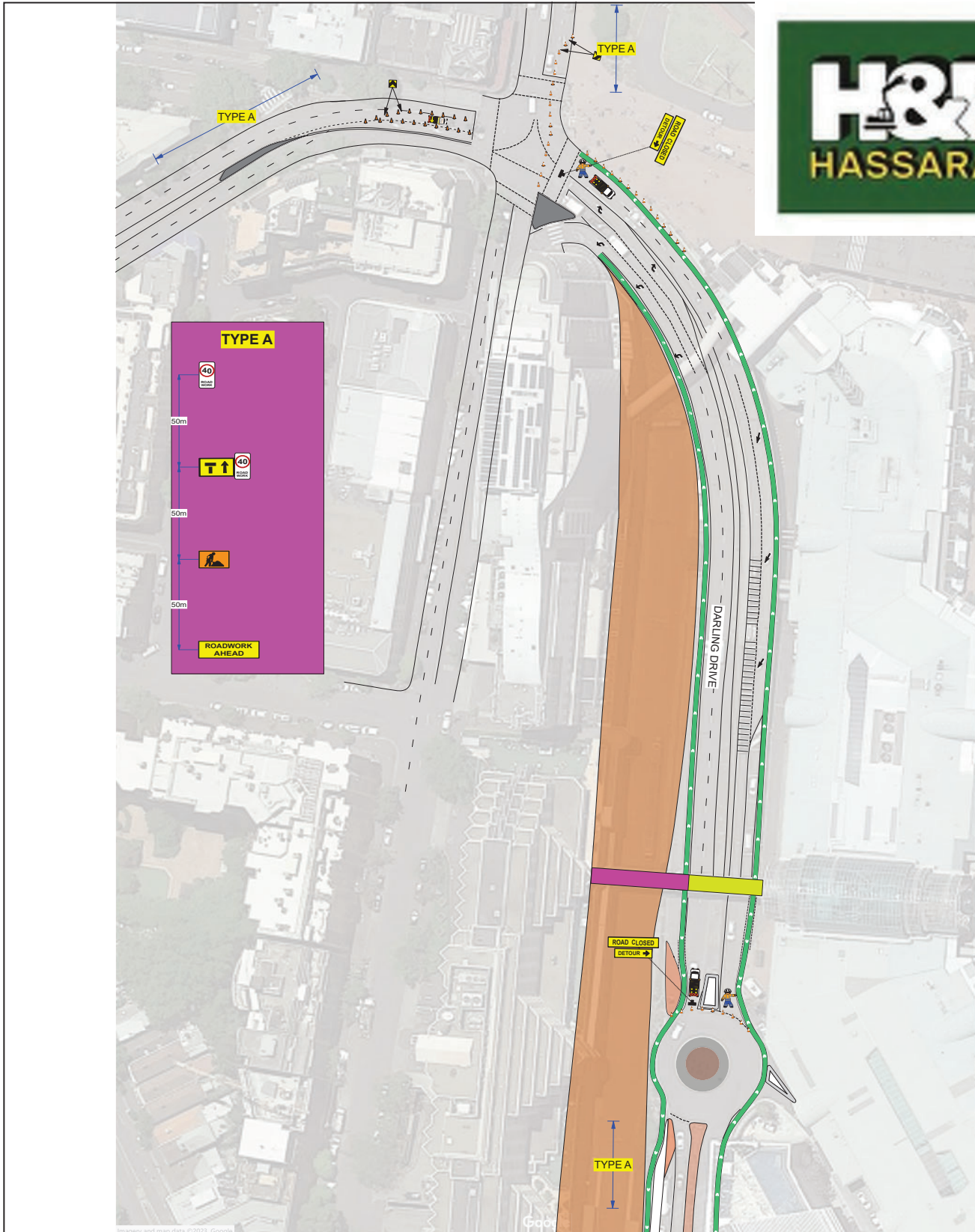

<p>NOTES:</p> <p>1. THIS TRAFFIC GUIDANCE SCHEME HAS BEEN DRAWN IN ACCORDANCE WITH AS 1742.3 AND "TRAFFIC CONTROL AT WORKSITES" MANUAL V4.</p> <p>2. SIGNS & DEVICES ARE TO BE PLACED IN ACCORDANCE WITH THIS TGS. MODIFICATION MAY BE MADE BY PERSONS HOLDING A RMS "DESIGN & AUDIT" QUALIFICATION ONLY.</p> <p>3. ALL SIGNS AND DEVICES USED MUST COMPLY WITH AUSTRALIA STANDARD AS1742.3</p> <p>4. THIS DOCUMENT IS COPYRIGHT / PROPERTY OF ABSOLUTE TRAFFIC MANAGEMENT PTY.LTD. THIS DRAWING SHALL ONLY BE USED FOR THE PURPOSE FOR WHICH IT IS INTENDED. UNAUTHORISED USE OF THIS DRAWING IS PROHIBITED.</p> <p>© COPYRIGHT</p>	<p>COUNCIL:</p>	<p>DRAWN BY:</p> <p>CARMELINA COTTARIS</p>		<p>AUTHORISED BY:</p> <p>JASMIN MATOUK</p>	<p>DATE: 14.12.22</p>	<p>PROJECT: PMP HARBOURSIDE</p>	<p>PLAN No : 611-PMP2</p>	
	<p>APPROVAL REQUIRED:</p>	<p>CERT:</p>	<p>CERT:</p>		<p>CERT:</p> <p>TCT 0032708</p>	<p>ORIGINAL SIZE:</p> <p>A4 LANDSCAPE</p>	<p>CLIENT: H&R HASSARTI</p>	<p>VARIANT:</p> <p>(A)</p>
	<p>LOCAL</p> <p>STATE</p> <p>OTHER</p>	<p>X</p>	<p>TCT 1018036</p>			<p>CONTACT:</p> <p>Planning Team</p>	<p>PHONE:</p> <p>0411 560 948</p>	<p>TYPE:</p> <p>TCP</p>
	<p>OTHER</p>	<p></p>	<p></p>			<p>NTS</p>	<p>REV:</p> <p>0.0</p>	<p></p>

Absolute Traffic Management PTY LTD do not accept responsibility of any traffic guidance scheme if the traffic management is not implemented by Absolute Traffic Management PTY LTD

PLEASE REFER TO SWMS FOR INSTALLATION AND DISMANTLE OF JOBSITES

www.invarion.com

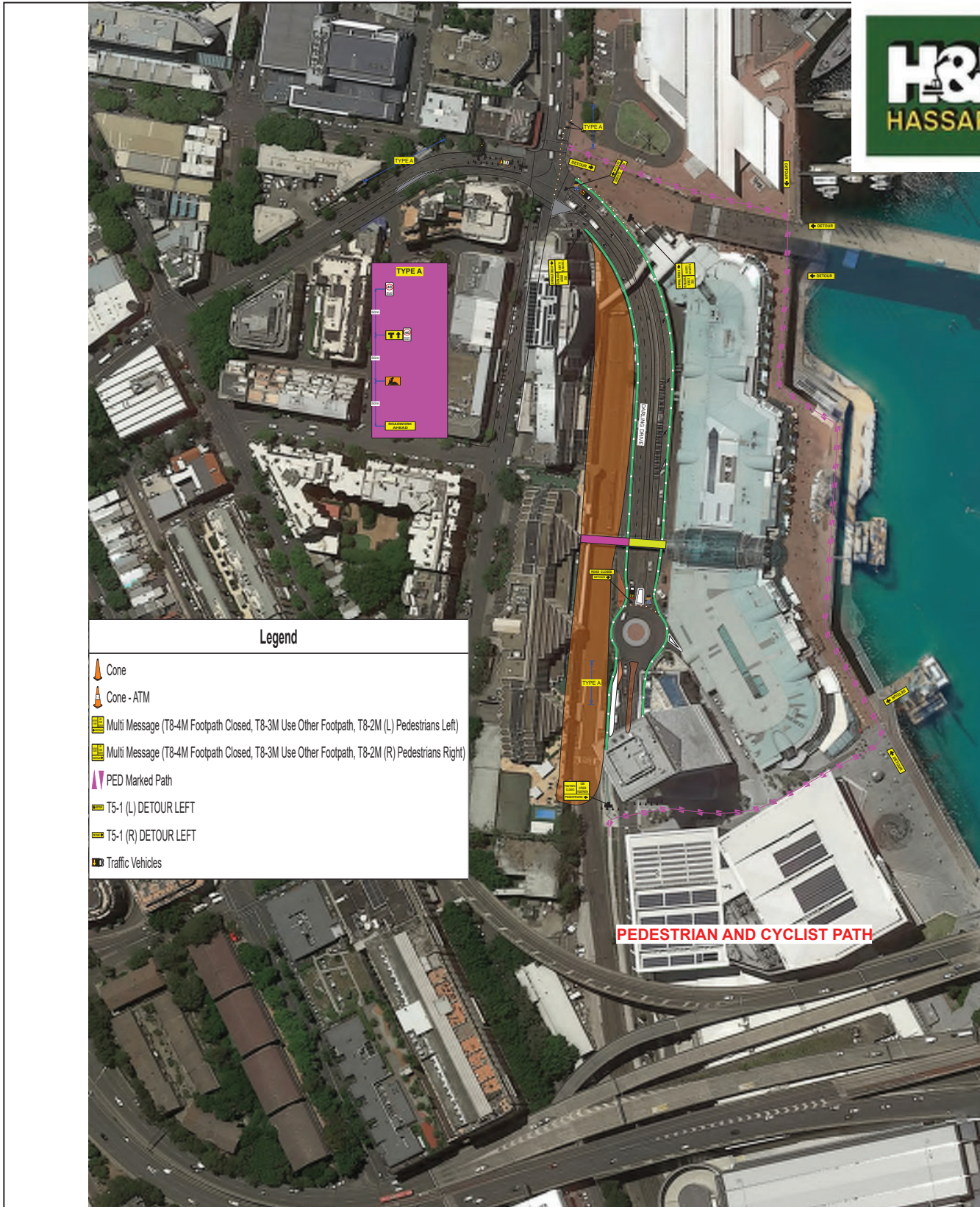

Legend	
	Cone
	Cone - ATM
	Multi Message (T8-4M Footpath Closed, T8-3M Use Other Footpath, T8-2M (L) Pedestrians Left)
	Multi Message (T8-4M Footpath Closed, T8-3M Use Other Footpath, T8-2M (R) Pedestrians Right)
	PED Marked Path
	T5-1 (L) DETOUR LEFT
	T5-1 (R) DETOUR LEFT
	Traffic Vehicles

NOTES: 1. THIS TRAFFIC GUIDANCE SCHEME HAS BEEN DRAWN IN ACCORDANCE WITH AS 1742.3 AND "TRAFFIC CONTROL AT WORKSITES" MANUAL V4. 2. SIGNS & DEVICES ARE TO BE PLACED IN ACCORDANCE WITH THIS TGS. MODIFICATION MAY BE MADE BY PERSONS HOLDING A RMS "DESIGN & AUDIT" QUALIFICATION ONLY. 3. ALL SIGNS AND DEVICES USED MUST COMPLY WITH AUSTRALIA STANDARD AS1742.3 4. THIS DOCUMENT IS COPYRIGHT / PROPERTY OF ABSOLUTE TRAFFIC MANAGEMENT PTY.LTD. THIS DRAWING SHALL ONLY BE USED FOR THE PURPOSE FOR WHICH IT IS INTENDED. UNAUTHORISED USE OF THIS DRAWING IS PROHIBITED.	COUNCIL:	DRAWN BY:	AUTHORISED BY:	DATE: 14.12.22	PROJECT: HARBOURSIDE PMP	PLAN No : 611-PMP2
		CARMELINA COTTARIS	JASMIN MATOUK			
	APPROVAL REQUIRED:	CERT:	CERT:	ORIGINAL SIZE:	CLIENT: H&R HASSARTI	VARIANT:
	LOCAL	X TCT 1018036	TCT 0032708	A4 LANDSCAPE	(A)	
STATE				CONTACT: Planning Team	PHONE: 0411 560 948	TYPE: TCP
OTHER						REV: 0.0

Absolute Traffic Management PTY LTD do not accept responsibility of any traffic guidance scheme if the traffic management is not implemented by Absolute Traffic Management PTY LTD

PLEASE REFER TO SWMS FOR INSTALLATION AND DISMANTLE OF JOBSITES

www.invarion.com



<p>NOTES:</p> <p>1. THIS TRAFFIC GUIDANCE SCHEME HAS BEEN DRAWN IN ACCORDANCE WITH AS 1742.3 AND "TRAFFIC CONTROL AT WORKSITES" MANUAL V4.</p> <p>2. SIGNS & DEVICES ARE TO BE PLACED IN ACCORDANCE WITH THIS TGS. MODIFICATION MAY BE MADE BY PERSONS HOLDING A RMS "DESIGN & AUDIT" QUALIFICATION ONLY.</p> <p>3. ALL SIGNS AND DEVICES USED MUST COMPLY WITH AUSTRALIA STANDARD AS1742.3</p> <p>4. THIS DOCUMENT IS COPYRIGHT / PROPERTY OF ABSOLUTE TRAFFIC MANAGEMENT PTY.LTD. THIS DRAWING SHALL ONLY BE USED FOR THE PURPOSE FOR WHICH IT IS INTENDED. UNAUTHORISED USE OF THIS DRAWING IS PROHIBITED.</p>	COUNCIL:	DRAWN BY:	AUTHORISED BY:	DATE: 14.12.22	PROJECT: HARBOURSIDE VMP	PLAN No : 611-PMP2	
	APPROVAL REQUIRED:	CERT:	CERT:	ORIGINAL SIZE:	CLIENT: H&R HASSARTI	VARIANT: (A)	
	LOCAL	X	TCT 1018036	TCT 0032708	A4 LANDSCAPE		
	STATE					CONTACT: Planning Team	PHONE: 0411 560 948
OTHER						TYPE: TCP REV: 0.0	

© COPYRIGHT

Absolute Traffic Management PTY LTD do not accept responsibility of any traffic guidance scheme if the traffic management is not implemented by Absolute Traffic Management PTY LTD

PLEASE REFER TO SWMS FOR INSTALLATION AND DISMANTLE OF JOBSITES

www.invarion.com



Legend

- Barrel
- Marked Path
- Road Closed Equipment

<p>NOTES:</p> <p>1. THIS TRAFFIC GUIDANCE SCHEME HAS BEEN DRAWN IN ACCORDANCE WITH AS 1742.3 AND "TRAFFIC CONTROL AT WORKSITES" MANUAL V4.</p> <p>2. SIGNS & DEVICES ARE TO BE PLACED IN ACCORDANCE WITH THIS TGS. MODIFICATION MAY BE MADE BY PERSONS HOLDING A RMS "DESIGN & AUDIT" QUALIFICATION ONLY.</p> <p>3. ALL SIGNS AND DEVICES USED MUST COMPLY WITH AUSTRALIA STANDARD AS1742.3</p> <p>4. THIS DOCUMENT IS COPYRIGHT / PROPERTY OF ABSOLUTE TRAFFIC MANAGEMENT PTY.LTD. THIS DRAWING SHALL ONLY BE USED FOR THE PURPOSE FOR WHICH IT IS INTENDED. UNAUTHORISED USE OF THIS DRAWING IS PROHIBITED.</p>	COUNCIL:	DRAWN BY:		AUTHORISED BY:	DATE: 14.12.22	PROJECT: HARBOURSIDE HVMP	PLAN No : 611-PMP2
	APPROVAL REQUIRED:	CERT:		JASMIN MATOUK	ORIGINAL SIZE:	CLIENT: H&R HASSARTI	VARIANT: (A)
	LOCAL	X	TCT 1018036	TCT 0032708	A4 LANDSCAPE		
	STATE					CONTACT: Planning Team	PHONE: 0411 560 948
OTHER							REV: 0.0

© COPYRIGHT



TRAFFIC GUIDANCE SCHEME

Absolute Traffic Management PTY LTD do not accept responsibility of any traffic guidance scheme if the traffic management is not implemented by Absolute Traffic Management PTY LTD

PLEASE REFER TO SIGNS FOR INSTALLATION AND DISMANTLE OF JOBSITES

www.invarion.com



USE OTHER FOOTPATH	PEDESTRIANS WATCH YOUR STEP
FOOTPATH CLOSED	PEDESTRIANS
FOOTPATH	PEDESTRIANS
	PEDESTRIANS

Pedestrian signage to be implemented to provide safe passage around workite

SPEED LIMIT	RMS TCAMS	AS 1742.3
40 km/h	15M	15M
50 km/h	40M	15M
60 km/h	50M	45M
70 km/h	60M	70M
80 km/h	70M	80M
90 km/h	80M	100M
100 km/h	100M	110M
110 km/h	110M	110M

NOTES:

- THIS TRAFFIC GUIDANCE SCHEME HAS BEEN DRAWN IN ACCORDANCE WITH AS 1742.3 AND 'TRAFFIC CONTROL AT WORKSITES' MANUAL V4.
- SIGNS & DEVICES ARE TO BE PLACED IN ACCORDANCE WITH THIS TGS. MODIFICATION MAY BE MADE TO THIS TGS AT THE DISCRETION OF THE CLIENT.
- ALL SIGNS AND DEVICES USED MUST COMPLY WITH AUSTRALIAN STANDARD AS 1742.3
- THIS DOCUMENT IS COPYRIGHT / PROPERTY OF ABSOLUTE TRAFFIC MANAGEMENT PTY/LTD. THIS DRAWING SHALL ONLY BE USED FOR THE PURPOSE FOR WHICH IT IS INTENDED. UNAUTHORISED USE OF THIS DRAWING IS PROHIBITED.

COUNCIL:

APPROVAL REQUIRED:

LOCAL

STATE

OTHER

WORK HEALTH & SAFETY TRAFFIC CONTROL WORK

SafeWork NSW

Jasmin Lisa MATOUK
 0.0.0.0
 16/11/1993
 Card No: TCT0032708
 Date of Issue: 20/04/2017
 Type of traffic control work: PWZ IMP-TCR

AUTHORISED BY: JASMIN MATOUK

CERT: TCT 0032708

DATE: 17.02.23

PROJECT: HARBOURSIDE VMS PLAN

ORIGINAL SIZE: A4 LANDSCAPE

VARIANT: (A)

CLIENT: H&R HASSARTY

CONTACT: Planning Team

PHONE: 0411 560 948

TYPE: TCP

REV: 0.0

PLAN No.: 611-PMF2

© COPYRIGHT

Absolute Traffic Management PTY LTD do not accept responsibility of any traffic guidance scheme if the traffic management is not implemented by Absolute Traffic Management PTY LTD

PLEASE REFER TO SWIMS FOR INSTALLATION AND DISMANTLE OF JOBSTIES

www.invarion.com

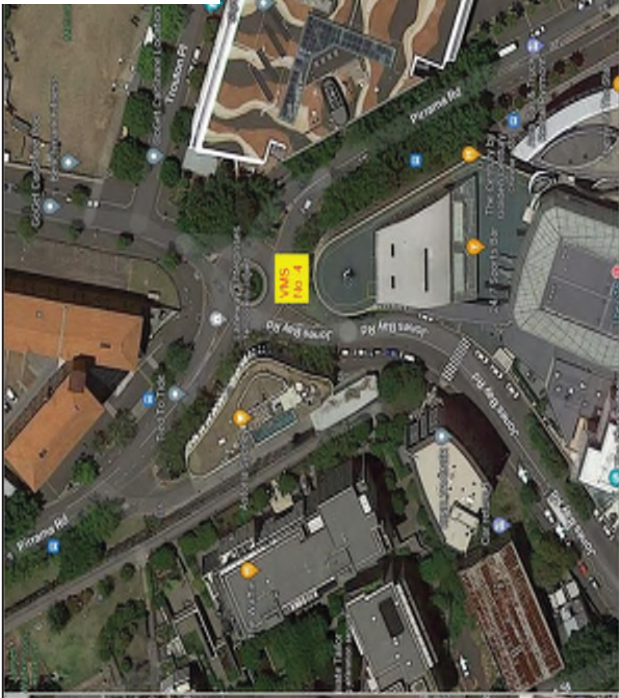

Sign Type	Speed Limit	Sign Spacing	Use Other	Other
AS 1742.3	40 km/h	40M	USE OTHER	USE OTHER
AS 1742.3	50 km/h	50M	USE OTHER	USE OTHER
AS 1742.3	60 km/h	60M	USE OTHER	USE OTHER
AS 1742.3	70 km/h	70M	USE OTHER	USE OTHER
AS 1742.3	80 km/h	80M	USE OTHER	USE OTHER
AS 1742.3	90 km/h	90M	USE OTHER	USE OTHER
AS 1742.3	100 km/h	100M	USE OTHER	USE OTHER
AS 1742.3	110 km/h	110M	USE OTHER	USE OTHER

NOTES:

- THIS TRAFFIC GUIDANCE SCHEME HAS BEEN DRAWN IN ACCORDANCE WITH AS 1742.3 AND 'TRAFFIC CONTROL WORKSITES' MANUAL V4.
- SIGNS & DEVICES ARE TO BE PLACED IN ACCORDANCE WITH THIS TGS. MODIFICATION MAY BE MADE BY PERSONS HOLDING RELEVANT DESIGN AUTHORITIES UNDER AS 1742.3.
- SIGNS AND DEVICES ARE TO BE PLACED IN ACCORDANCE WITH THE TGS AND AS 1742.3.
- THIS DOCUMENT IS COPYRIGHT / PROPERTY OF ABSOLUTE TRAFFIC MANAGEMENT PTY LTD. UNAUTHORISED USE OF THIS DRAWING IS PROHIBITED.

WORK HEALTH & SAFETY TRAFFIC CONTROL WORK

Safe Work NSW

Job No: TCT 0032708

Date of Issue: 16/11/1993

Issue Date: 20/04/2017

Authorised by: JASMIN MATOUK

Client: H&R HASSARTI

Project: HARBOURSIDE VMS PLAN

DATE: 17.02.23	AUTHORISED BY: JASMIN MATOUK	PROJECT: HARBOURSIDE VMS PLAN	PLAN No : 611-PMP2
ORIGINAL SIZE: A4 LANDSCAPE	CERT: TCT 0032708	CLIENT: H&R HASSARTI	VARIANT: (A)
NTS		CONTACT: Planning Team	TYPE: TCP
		PHONE: 0411 560 948	REV: 0.0